

EXISTING BUILDING - TYPE V, PROTECTED, UNSPRINKLERED  
EXISTING BUILDING OCCUPANCY CLASSIFICATION - EDUCATION, GROUP E

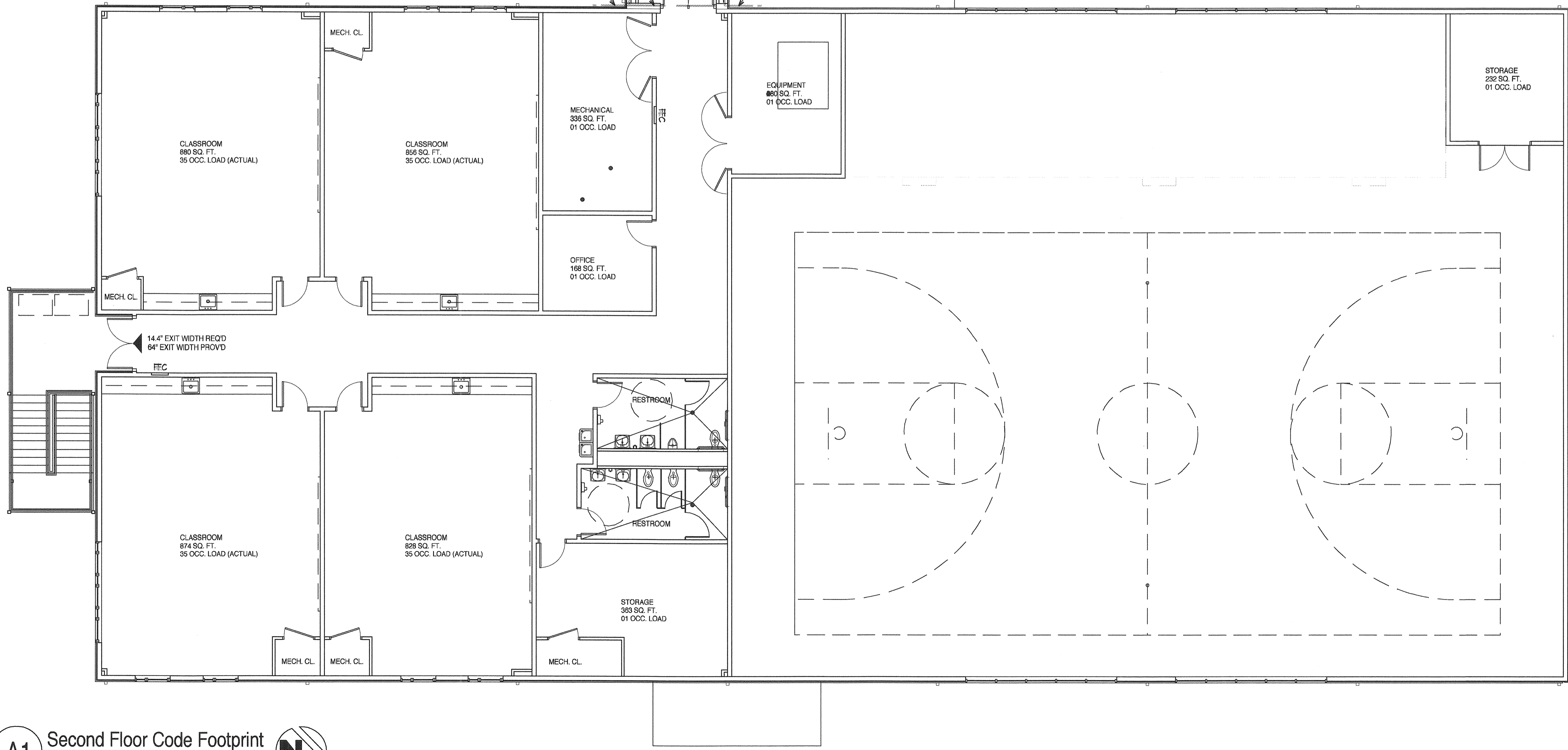

**CODE FOOTPRINT LEGEND**

---	1 HR FIRE SEPARATION
---	2 HR FIRE WALL
FIRE RATED CMU WALLS TO BE U426	
FIRE RATED STUD AND GYP WALLS TO BE U419	
▲	DESIGNATED EXIT
▼	OPERABLE EGRESS WINDOW
⊙	SECONDARY EXIT
⊙	INTERIOR SECONDARY EGRESS DOOR
FEC	FIRE EXTINGUISHER CABINET
FEB	FIRE EXTINGUISHER BRACKET
FEB-C	FIRE EXTINGUISHER BRACKET (LET CHEMICAL EXTINGUISHER)
ROOM NAME	ROOM USE
— SQ. FT.	SQUARE FEET
— OCC. LOAD	OCCUPANCY
█	EXISTING BUILDING

**A1** Second Floor Code Footprint  
1/8" = 1'-0"

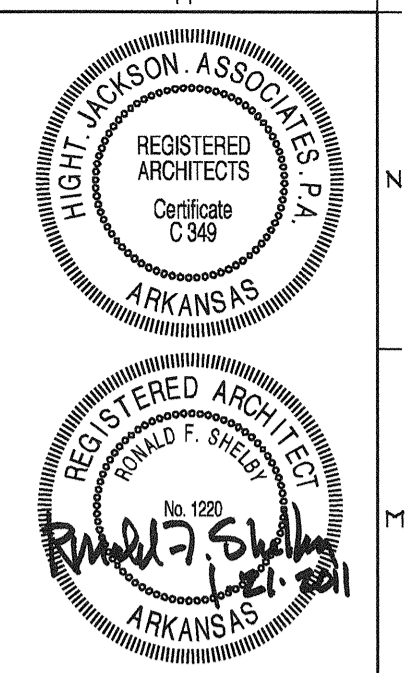

**HIGHT - JACKSON**  
ARCHITECTS AND PLANNERS  
P.A.  
P.O. Box 763, Rogers, Arkansas 72726  
Phone - 479.644.6956

NEW FAMILY CENTER AND CLASSROOMS FOR  
**St. Joseph Catholic Church**  
Fayetteville, Arkansas

FILE NO.  
DRAWN BY  
CHECKED BY  
LS  
ISSUE DATE  
01/12/2011  
PROJECT NO.  
1040  
REVISION DATE

SHEET  
**A1.2**  
COPYRIGHT 2011  
THESE DRAWINGS AND SPECIFICATIONS ARE THE EXCLUSIVE PROPERTY OF HIGHT-JACKSON ASSOCIATES, P.A. USE OR REPRODUCTION IS PROHIBITED WITHOUT WRITTEN CONSENT.